

ELEVATION

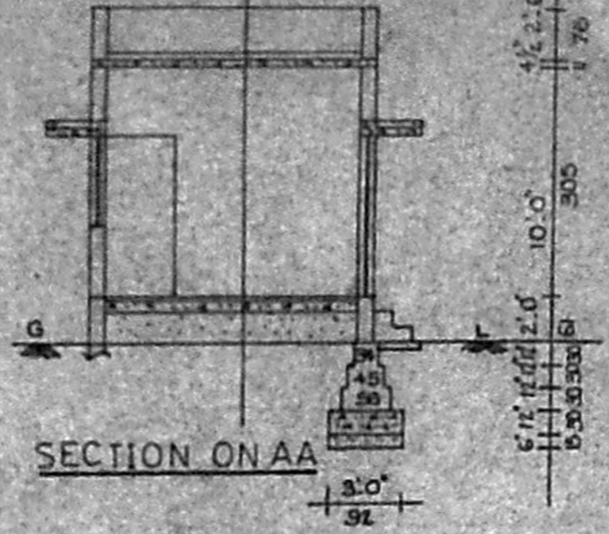

SECTION ON AA

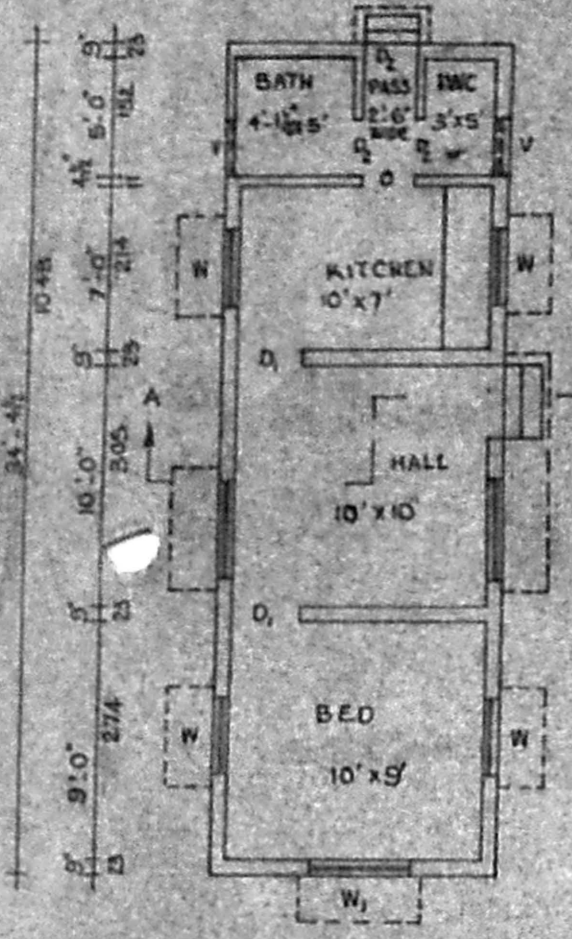

PLAN

A/16053/865/93

Planning Permit No. _____

APPROVED

SUBJECT TO THE CONDITIONS IN THIS OFFICE LETTER

No. A3/12465/93 Date 11/7/93

N.V. Subramanian
9/11/93

FOR MEMBER SECRETARY
MADRAS METROPOLITAN
DEVELOPMENT AUTHORITY
MADRAS - 600 005

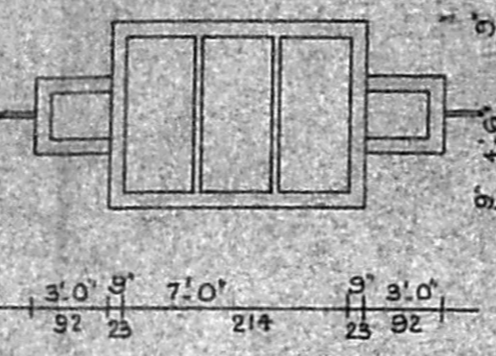
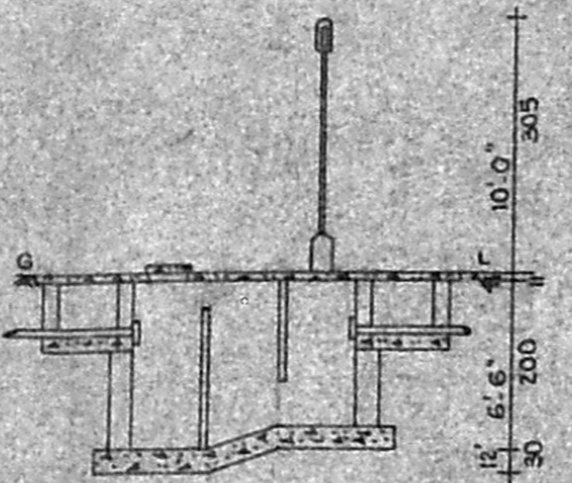

DETAILS OF WELL AND SEPTIC TANK

SUB-DIVISION DETAILS

1. PLOT NO 7 AREA - 2040 SFT (189 M²)
2. PLOT NO. 7A AREA - 1200 SFT (112 M²)

TOTAL PLOT AREA - 3240 SFT (301 M²)

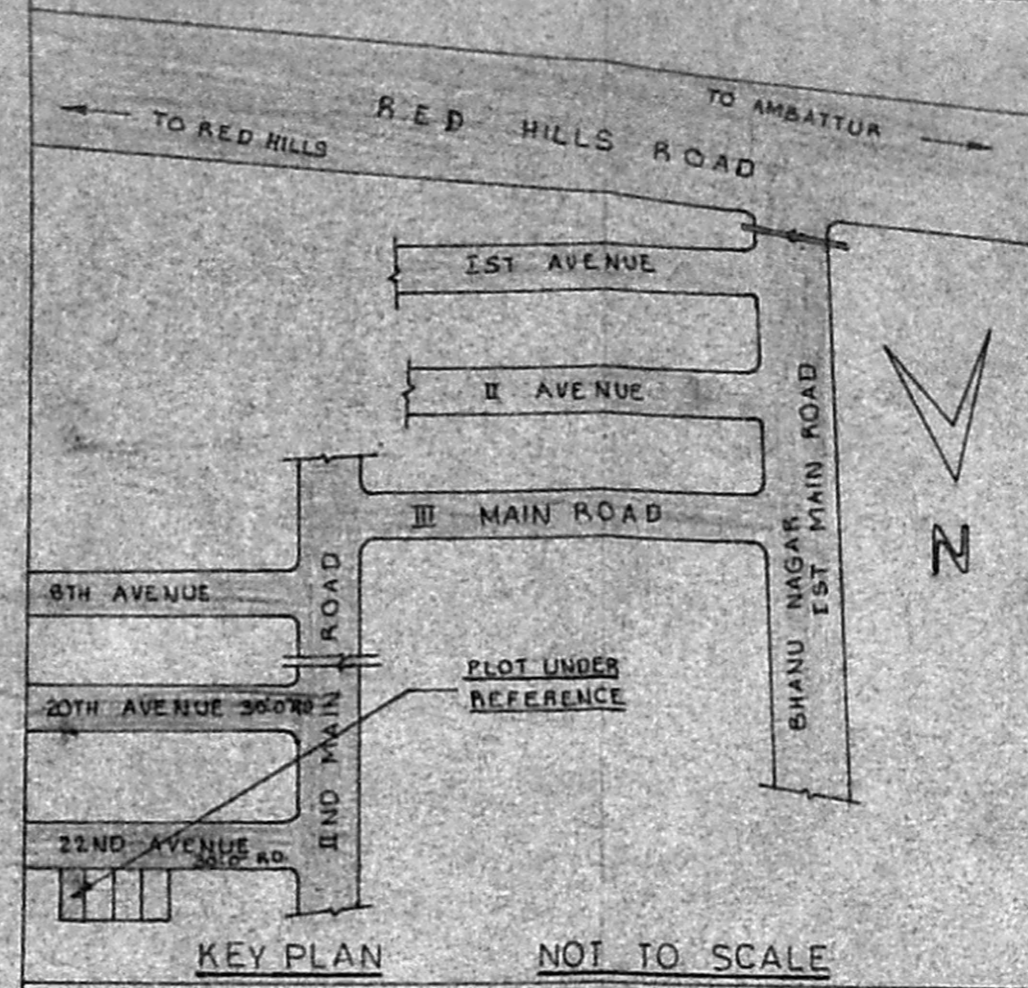

KEY PLAN NOT TO SCALE

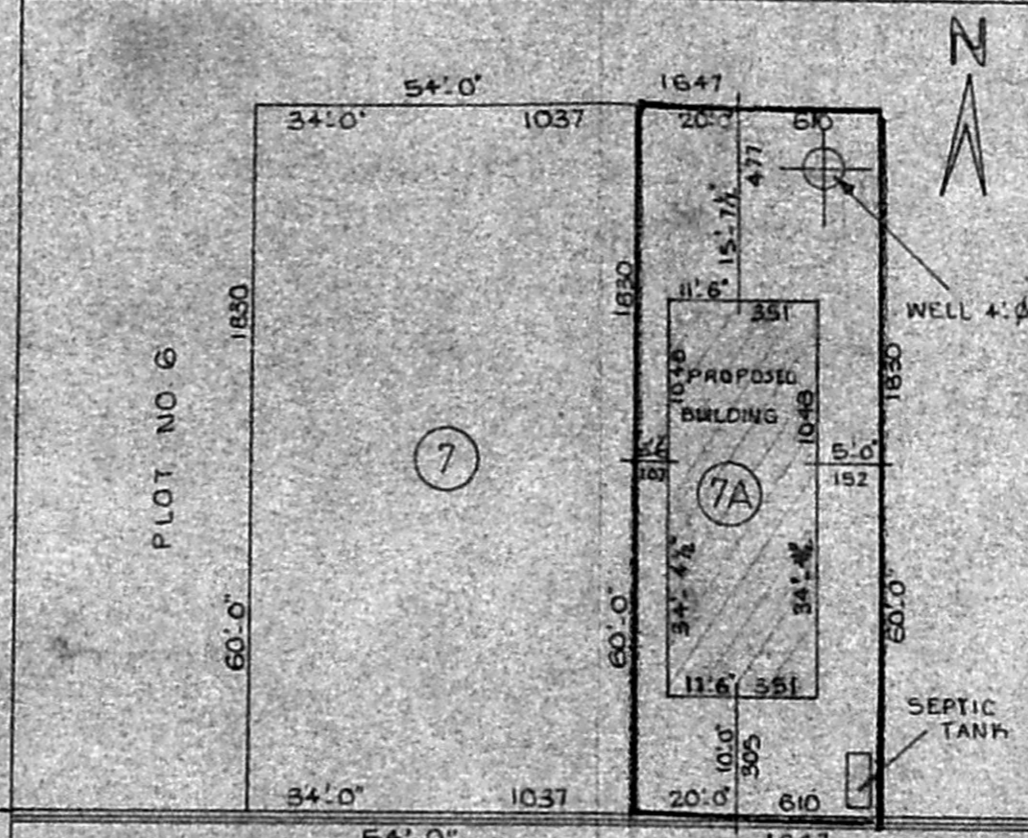

SITE PLAN CUM SUB-DIVISION PLAN
SCALE - 1:200

- SPECIFICATIONS**
1. FOUNDATION WITH CC 1:4:8, 30CM THICK
 2. SAND FILLING FOR FOUNDATION & BASEMENT
 3. BRICK WORK IN CM 1:5 USING STOCK BRICKS
 4. FLOORING IN P.C.C 1:4:8, 10CM THICK
 5. FLOOR FINISHING WITH QUALITY MOSAIC TILES
 6. R.C.C 1:2:4 FOR LINTEL, SUN SHADE, SLAB ETC.
 7. PLASTERING IN CM 1:5, 12MM THICK
 8. PLASTERING FOR CC FINISHING IN CM 1:3
 9. WEATHERING COURSE WITH BRICK JELLEY LIME CONCRETE
 10. COLOUR WASHING TWO COATS OVER ONE COAT OF WHITE WASHING.

JOINERY DETAILS

D - DOOR	3'-3" x 7'-0"	100 x 214
D ₁ - DOOR	3'-0" x 7'-0"	92 x 214
D ₂ - DOOR	2'-6" x 6'-6"	76 x 200
W - WINDOW	3'-0" x 4'-6"	92 x 137
W ₁ - WINDOW	4'-6" x 4'-6"	137 x 137
V - VENTILATOR	2'-0" x 1'-6"	61 x 46

AREA DETAILS

PLOT AREA - 1200 SFT (112 M²)

PLINTH AREA - 395 SFT (37 M²)

PLOT COVERAGE - 33 %

FLOOR SPACE INDEX - 0.33

COLOUR INDEX

PROPOSED	
EXISTING	
ROADS	
BOUNDARY	

R. My Thil
OWNER

PLAN SHOWING THE PROPOSED HOUSE BUILDING IN R.S. NO. 103/5 A1A2
 OLD PAIMASH NO. 1010, ORAGADAM VILLAGE AT PLOT NO. 7A, ORAGADAM OF
 SAIDAPET TALUK, CHENGAL PET MGR. DISTRICT, AMBATTUR MUNICIPALITY LIMIT.
 SCALE - 1:100
 ALL DIMENSIONS ARE IN CM & FEET.

LICENSED SURVEYOR

 K. GANESAN B.E.E. (S.W.I.-B.Com.)
 Licensed Surveyor
 Ambattur & Avadi Townships
 ENGEEV CONSTRUCTIONS
 229, M.T.H. ROAD, AMBATTUR,
 MADRAS 600 053. PH: 682191

ENGEEV CONSTRUCTIONS ENGINEERS & CONSULTANTS
 229, M.T.H. ROAD, AMBATTUR,
 MADRAS - 600 053.
 PHONE - 682191.